McNaughton Homes

The Community Builder

The Jefferson VII

- 2,366 sq. ft.
- Gourmet Kitchen with island
- Generously sized Family room
- Four (4) bedrooms
- Full basement; Two car garage

EQUAL HOUSING OPPORTUNITY

WWW.MCNAUGHTONHOMES.COM . (717) 234-4000 . 4400 DEER PATH ROAD . SUITE 201 . HARRISBURG, PA 17110

Photograph is for illustrative purposes only and may include features or finishes which are optional. See salesperson for details.

McNaughton Homes
The Community Builder

The Jefferson VII

The Jefferson VII features 2,366 square feet of luxurious living space and includes formal living and dining rooms, a spacious family room, gourmet kitchen with center island, breakfast area with sliding glass door which leads to the deck, and a first floor laundry. Upstairs are four bedrooms, all with generous closet space and two full baths. Also featured is a full front porch with elegant columns. An oversized two car garage and full basement are also included.

First Floor

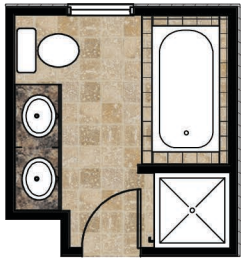

Optional Luxury Master Bath Layout

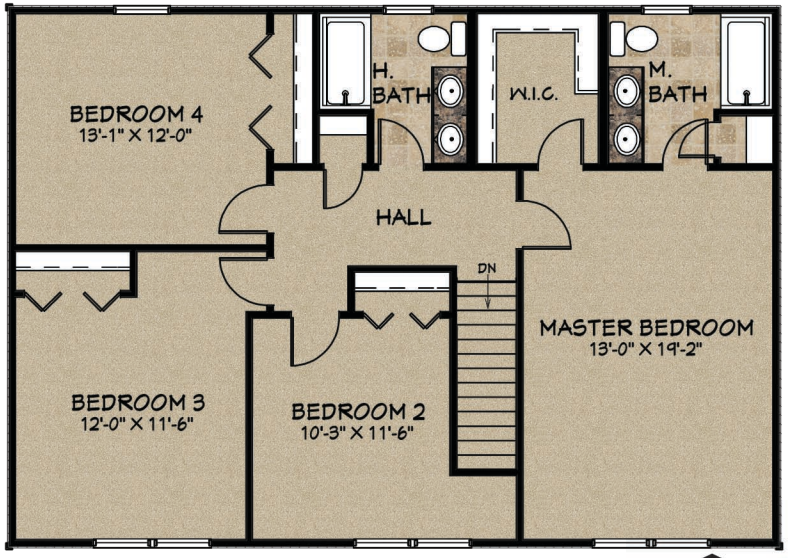

Second Floor

EQUAL HOUSING OPPORTUNITY

WWW.MCNAUGHTONHOMES.COM . (717) 234-4000 . 4400 DEER PATH ROAD . SUITE 201 . HARRISBURG, PA 17110

Although all illustrations and specifications are believed correct at the time of publication, accuracy cannot be guaranteed. The right is reserved to make changes without notice or obligation.
Room sizes shown are approximate. Utility locations and basement windows may vary. Some features shown may be optional and not included in pricing. See sales person for details.

Rev. 7/2011